

# 3<sup>rd</sup> Annual GREYT FEST – 2019



Sponsored by:



## WELCOME

Wow...another year has come and gone. **Welcome to KyG's 3<sup>rd</sup> annual Greyt Fest.** It takes all of us to make an impact in the lives of retired racing greyhounds. Greyt Fest is one way to celebrate together while raising funds to help. Let Best Western know we appreciate them holding their rates to the same as 2018. Please visit our vendor's booths, who give their time to help make this a greyt event; thank Friday's band, tipping is allowed, and our Saturday speaker and all the volunteers who have given their time. Without their support this event would not work...and thank all of you that come and visit Shelbyville, Ky, you are definitely a major part of this event.

**A big THANK YOU and ROOOOoooooooooooo to you all!**

**Save the date July 17-18, 2020.**

## AGENDA

### **Friday night FREE; "JULY" in Concert**

7 pm - 9 pm

Bring your dinner and your pups bedding to enjoy the musical duo "July", see page 3 for their bio. The concert is very casual, feel free to come and go as you and your pups need.

### **Saturday – GREYT FEST main event - FREE**

- 10:00 am - Doors open, silent auction begins
- 11:00 am – Keynote Speaker, Thomas Freese, to have a brief introduction
- 12:00 noon - Blessing of the Hounds
- 12:30 pm – Lunch (pre-ordered, but extras may be available so check at KyG booth)
- 1:30 pm - Costume Contest
- 2:00 pm - Keynote Speaker, Thomas Freese, his bio is on page 3
- 3:30 pm - Live Auction
- 4:35 pm - Last call for silent auction 5 min after live auction ends
- 5:00 pm - Time for Goodbyes, event ends.

**This weekend is Kentucky Greyhound Placement's largest fundraising event of the year. Please keep in mind that it is a fundraiser. We do appreciate and need donations and high bidding to ensure more retired racing greyhounds will be able to find forever homes.**

**KyG is 501(c)3 all-volunteer non-profit – tax receipts can be furnished upon request.**

**How was your experience at Greyt Fest? Please complete the post event surveys and drop them off as you leave. Your comments may be anonymous with the paper version. We will have them online too (not anonymous unless you download and mail), so please submit it in some way. Your input is appreciated, although not all suggestions can be accommodated. Help us to make your experience even better for you next year, July 17 – 18, 2020.**

**Free concert, Friday, July 19, from 7 pm – 9 pm**  
*Soda & water for a donation; bring your dinner and bedding for your hounds*

Kim and John D'Amato are just two spirits trying to be human, melding their influences to create music that reaches from heart to heart. John brings his flair for guitar, blues and rock influences, while Kim brings her soulful voice and folk influences ranging from delta blues to Joni Mitchell to India Arie. Both are passionate about songs that move people. You can find this dynamic duo on Soundcloud (along with a sneak preview of Kim's upcoming EP) or on Facebook under the name *July* or JMDamato1970@gmail.com or 502-442-5733.



***“July”***

**2:00 pm Saturday's Keynote speaker: Thomas Freese**



Mr. Freese is an artist, storyteller, author, teaching artist and intuitive. Thomas has authored 11 books and 7 audio CDs, as well as written over 200 articles and reviews. He is a professional storyteller/musician and has performed around Kentuckiana, as well as in Alaska and Argentina. Thomas Freese creates a line of wood crafts, including jewelry, spoons, ornaments, pendants and wands with many traditional designs including Celtic interlaces, wood burning complex interwoven designs of lines and animals. He also works with bone, stone and antler.

His most recent book is *Tree Spirits and Wood Wisdom*, which gives the metaphysical meanings for over 100 trees/woods and gives many examples of the healing and protective powers of trees.

His books includes 6 titles of true tales of encounters with ghosts, spirits and angels...something he is very conversant with as a working psychic. As a Shaker singer, from 1996 to 2006 he learned many Shaker songs and also heard stories of spirit encounters at Pleasant Hill, and that provided material for his first book of *Shaker Ghost Stories*. As well, he has authored *Haunted Battlefields of the South* (Civil War ghosts), *Eerie Encounters in Everyday Life*, *Ghosts Spirits and Angels: True Tales from Kentucky and Beyond...* and other collections.

Collecting over 600 ghost stories, Mr. Freese has many programs that report on spirit encounters, including stories of animal ghosts. There are many stories of companion animals being active after death.

"I know people who say, if there are not dogs in heaven, then they don't want to go! We have very strong and loving bonds with our companion animals, and the relationship doesn't die when they cease their physical life." The wide variety of spirit animal stories stretches back into ancient lore.

Contact him via [www.ThomasLFreese.com](http://www.ThomasLFreese.com) to book his skills as storyteller, musician, teaching artist or intuitive.



## Veteranary Services



- ❖ BluePearl – emergency vet open 24 hours
  - 502-244-3036
  - 13160 Magisterial Dr, **Louisville**, KY 40223
  - Approx. 23 minutes from event add 5 min for moderate traffic
- ❖ Metropolitan Veterinary Specialist and Emergency - open 24 hours
  - 502-266-7007
  - 11800 Capital Way, **Louisville**, KY 40299
  - Approx. 24 minutes from event add 5 min for moderate traffic

\*\*\*Make sure you are selecting **KY** when entering into your GPS \*\*\*

\*\*\*\*\*



## Human Medical



- ❖ KentuckyOne Health, Jewish Hospital Shelbyville 24-hour emergency hospital
  - 502-647-4000
  - 727 Hospital Drive, **Shelbyville**, KY 40065
  - Approx. 2 minutes from event add 5 min for moderate traffic
  - Turn right out of Shelby County Fairgrounds, immediate left onto Hospital Drive. Follow signs for Emergency Room.
- ❖ Baptist Health Urgent Care & Occupational Medicine - Shelbyville
  - 502-633-2233
  - 101 Stonecrest Road, Ste. 1, **Shelbyville**, KY 40065
  - Approx. 4 minutes from event add 5 min for moderate traffic
  - Turn right out of Fairgrounds, approx. 1 mile turn left onto Stonecrest Road.
  - Hours: M - F 8 am – 8 pm; Sat 9 am - 5 pm; Sun noon - 5 pm.
- ❖ Baptist Health Urgent Care - Eastpoint
  - 502-210-4800
  - 2400 Eastpoint Parkway, **Louisville**, KY 40223
  - Approx. 25 minutes from event add 5 min for moderate traffic
- ❖ KentuckyOne Health Medical Center Jewish East in Louisville 24-hour emergency hospital
  - 502-259-6000
  - 3920 Dutchman's Lane, **Louisville**, KY 40207
  - Approx. 29 minutes from event add 5 min for moderate traffic
- ❖ Baptist Health Louisville in Louisville 24-hour emergency hospital
  - 502-897-8100
  - 4000 Kresge Way, **Louisville**, KY 40207
  - Approx. 32 minutes from event add 5 min for moderate traffic

\*\*\*Make sure you are selecting **KY** when entering into your GPS \*\*\*

<b>nearby pet friendly fun - most less than an hour away</b>		
Shelbyville-Shelby County Park	717 Burks Branch Road, <b>Shelbyville, KY 40065</b>	130+ acres, walking, running, multiple playgrounds, picnicking, & much more! Something for everyone, young & old!
Give a Chance Boutique	711 Main St., <b>Shelbyville, KY 40065</b>	Pet Supplies - supports local rescue
Little Mountain Lavender	524 Main St, <b>Shelbyville, KY 40065</b> Hours: Tues-Sat 10:30 am - 6 pm; Sun 10:30 am - 4 pm	Vegan, Kosher and Goat Milk soaps made from Lavender grown in Shelby County – you might even meet their pups.
Lake Shelby	1433 Burks Branch Road, <b>Shelbyville, KY 40065</b>	Campground & park surrounded by lake
Red Orchard Park	704 Kentucky Street, <b>Shelbyville, KY 40065</b>	On-leash walks/hikes; dog park does <b>NOT</b> have day passes
Rural King	181 Boone Station Rd, <b>Shelbyville, KY 40065</b>	Snacks, general and pet merchandise
Tractor Supply	448 Old Brunerstown Rd, <b>Shelbyville, KY 40065</b>	General and pet merchandise
Jeptha Creed Distillery	500 Gordon Ln, <b>Shelbyville, KY 40065</b>	Outside only
Talon Winery	400 Gordon Ln, <b>Shelbyville, KY 40065</b> (2 <sup>nd</sup> location 7086 Bates Creek Rd, <b>Lexington, KY 40515</b> )	Outside and porch only
Bulleit Frontier Distillery	3900 Benson Pike, <b>Shelbyville, KY 40065 now open.</b> 2 <sup>nd</sup> location at 3860 Fitzgerald Rd, <b>Louisville, KY 40216</b>	Call 502-810-3800 to verify tour details in Shelbyville; small section of tour is not dog friendly in Louisville.
Buffalo Trace Distillery	113 Great Buffalo Trace, <b>Frankfort, KY, 40601</b>	Call 502-696-5926 for more information; only bottling bldg is not dog friendly
Josephine Sculpture Park	3355 Lawrenceburg Rd, <b>Frankfort, KY 40601</b>	FREE   7 a - 8 p - enjoy art in the midst of wildlife habit - outdoor venue
Kentucky Horse Park	4089 Iron Works Pkwy, <b>Lexington, KY 40511</b>	Dog friendly areas available call for details 859-233-4303
Mulberry & Lime	216 N Limestone, <b>Lexington, KY, 40507-1015</b>	859-231-0800 - Set in the historic Matthew Kennedy House, Mulberry & Lime is a dog-friendly home furnishings and gift shop.
Scout Antiques and Modern	935 Liberty Road, <b>Lexington, KY, 40505</b>	859-288-5200 - There are lots of items to peruse in this award-winning antique and mid-century modern store. Dog-friendly.
Beckley Creek Park	Blue Heron Road, <b>Louisville, KY 40245</b>	On-leash walks/hikes; dog park does NOT have day passes
***Make sure you are selecting <b>KY</b> when entering into your GPS ***		

**"You really have to be some kind of a creep for a dog to reject you."**  
-Joe Garagioloa

**"Acquiring a dog may be the only time a person gets to choose a relative."** Mordecai Siegal

**"A dog has lots of friends because he wags his tail and not his tongue."**  
- Anonymous





## 10 Greyhound Myths

Greyhounds are the major athlete of the canines. Often thought to be vicious because of the muzzles they wear. They are traded as commodities from track to track. Greyhounds are just about the gentlest dog around. While they are bred to hunt and to race – there is so much more to them.



**MYTH: *Greyhounds need lots of exercise.*** There is a reason why they are known as the 45 mph couch potato. Greyhounds love sleeping and they are really good at it. Greys are built for speed and sprinting not for endurance. Although walks can be gradually lengthened to a couple of miles or for short hike, with adequate training. Daily (shorter) walks and some play time is usually enough to keep them happy and healthy.

**MYTH: *Greyhounds are dangerous around cats and small animals.***



Greyhounds are naturally gentle dogs, but as 'sight hounds' they easily see and often want to chase moving objects. They were bred to hunt rabbits and may mistake a small pet as one if it decided to run. But, many greyhounds are retired from racing because they refuse to or lose their drive to chase. This often can make them a greyt companion animal for smaller pets, when *in the house*. Outside can be a different story. Remember each greyhound is an individual, not all are safe around small animals, but some are. Your local greyhound placement group will help you identify the right greyhound for your circumstances.

**MYTH: *Greyhounds are hyperactive*** Greyhounds are affectionately considered to be the laziest breed and may even out sleep a cat! They do love to play, like most any dog. A grey may bow and vocalize to let their human and animal friends know when they are ready. Playtime may end with "zoomies" – running around in circles – a hilarious, sometimes scary, infectious display of joy that may only last a few minutes before it is time to nap again. Just stay out of their way when they are making their laps.



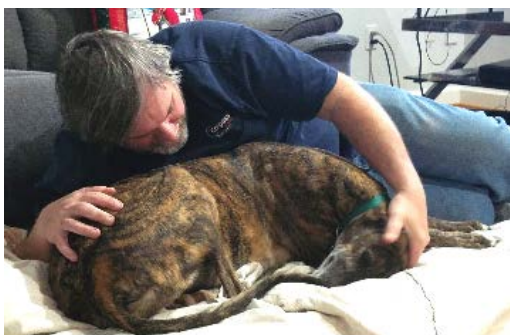

**MYTH: *Greyhounds are not cuddly.*** One of the best things about bigger dogs is that there is more of them to love. Many greys will take every opportunity to be near you...whether at your feet, on your lap, on the couch or...in your bed.



**MYTH: *Greyhounds are suited to an outdoor environment.***

With hardly any body fat and a very fine coat, greyhounds are susceptible to temperature extremes. In the winter it is often advisable to have your grey wear a coat when outside, you will learn to judge their temperature tolerance and how active they will be as to how to "dress" them. You do not want them overheating in the winter. If you keep your home cool, greyhound pajamas may be needed. Summer heat is very dangerous for all dogs. Monitor your pups when they are outside. They can

only release heat from their body through the pads of their feet and when panting...neither of which are very effective when they are overheated.



**MYTH: *Greyhounds are large dogs and therefore need loads of space to live in.***



Greyhounds are very space efficient. Not only can they compact themselves into an impossibly small ball, fitting themselves into their smaller pet companion bed (even fitting into a Chihuahua bed as full-sized Derby demonstrates to the left), they are one of the best breeds for apartment living. As long as their sharp minds are kept active with play and interaction and they are walked regularly.

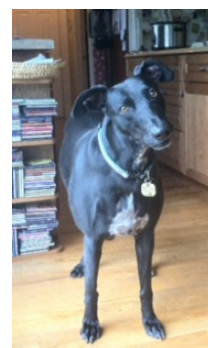

**MYTH: *Greyhounds retired from the racing industry only know racing.*** You will miss out on a lot of love if you fear this myth. Greyhounds enjoy running, but that does not mean that is all they do. When fresh from the track they need to be taught what being a house hound is all about. They, typically, learn quickly figuring out retirement as fast as they run.

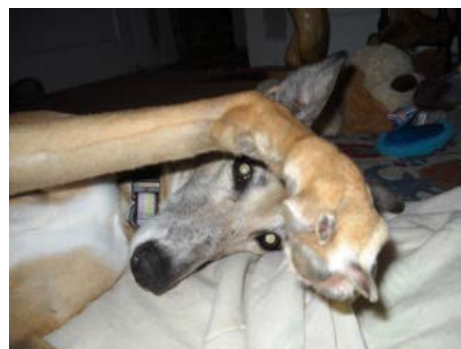





**MYTH: *Greyhounds must be vicious since they wear a muzzle when racing and during turnouts.*** Greyhounds are very competitive on the race track and in their normal plan activities. They want to be first, to get ahead if they are trailing. Their drive to be first may incite them to nip at the hound ahead of them or during play. This is the reason they wear muzzles. In the majority of cases greyhounds are gentle, love to be petted, and enjoy giving kisses.



**MYTH: *Greyhounds are not like other dogs.*** This is true. Greyhounds are truly exceptional. They are the 2<sup>nd</sup> fastest land animal behind the cheetah. On the race track, their ability to run fast and win is key. They have unique health numbers. These incredible canines have a lot to offer, due to their track beginnings, they are more loyal, devoted, affectionate, playful, sensitive, and loving...than most other dogs.

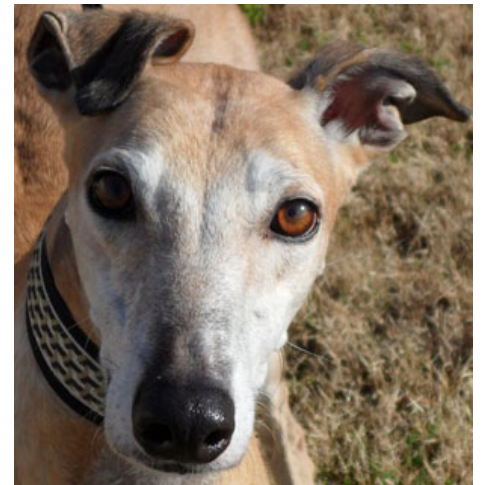

They make and keep eye contact. It is said that a greyhound can see into your soul...another reason they are different than other breeds.

**MYTH: *Adopting your first greyhound may turn you into a greyhound fan.***



This one is also true. Once you have given a retired racing greyhound your heart, there is no going back – these sensitive dogs have a way of leaving their mark on all those who love them.





## Xylitol – the Hidden Poison

*Compiled and submitted by Barb Ott*

Most dog owners know that chocolate, garlic, onions, grapes and raisins can pose a danger if eaten by their dogs. Another common food ingredient that is harmless to humans, but potentially life-threatening if consumed by dogs, is **xylitol**.

Xylitol, a natural sugar alcohol, is used as a sugar substitute in many foods. It can be found in **peanut butter, gum, cough drops, coffee, mints, baked goods, candy, yogurt, diabetic foods, toothpaste, floss, chewable vitamins, cough drops and cough syrup**. These products are sometimes, but not always, packaged as: sugar free, reduced sugar, no sugar added, natural, low calorie, low carb, naturally sweetened, etc. Products labeled as such could contain xylitol. **Xylitol is extremely toxic to dogs, even in relatively small quantities.**

In canines, xylitol is absorbed quickly into the bloodstream, and can cause a potent release of insulin from the pancreas. This results in a rapid and profound drop in blood sugar known as a hypoglycemic crisis, which can be a life-threatening event for your dog. Products can have widely varying levels of xylitol in them, but only small amounts of the substance can cause serious harm. Depending on the concentration of xylitol and the size of the dog, just one stick of chewing gum is enough to make your pet critically ill. In humans, xylitol does not stimulate the release of insulin. In cats, xylitol toxicity has not been documented.

Symptoms of xylitol poisoning are dose-dependent, but usually begin within a half hour of ingestion. In dogs, these symptoms can include vomiting, weakness, poor coordination, lethargy, depression, tremors, seizures, and may rapidly progress to coma. If you suspect your dog has consumed xylitol, you should consider it a medical emergency. **Xylitol poisoning can kill a dog in a matter of hours.**

The Pet Poison Helpline and ASPCA Animal Poison Control Center both report that cases of canine xylitol ingestion have risen alarmingly in recent years. Xylitol use is becoming more wide-spread in human foods, and consumers are often not aware of its presence. To dogs, it has become a "hidden poison."

**If your dog has ingested xylitol, you WILL need to and MUST seek veterinary care.** A call to a specialized pet poison center can initiate an action plan and increase the chances of a better outcome. Pet ERs are trained to be thorough, while animal poison control centers are trained to be specific. Pet poison control centers specialize in remote poisonings, and they know exactly what to ask. They also have toxicologists on staff at all times to make sure any specialized testing and treatment plans get forwarded to your veterinarian. This ensures that poison protocol is followed to the highest standard of care.

To prevent xylitol poisoning, always read ingredient labels and keep such products out of the reach of your dogs. Know that manufacturers sometimes change their ingredients, so review those labels each time you buy, especially products like peanut butter. Be careful of mints, candy and gum that may be in your purse, backpack or pockets. Unknown to you, curious noses may find them. **Remember, if you suspect your dog has consumed xylitol, take him or her to your veterinarian or emergency animal hospital immediately.**

**In dogs, xylitol is a potent and fast-acting poison. Time is truly of the essence!**

**Also see pg 14 for a list of non-food items which contain xylitol that your hound might find tasty...and dangerous.**

### 24/7 Pet Poison Control Centers:

(each service charges an initial consultation fee which will cover all follow-up calls and working with your veterinarian)

<b>ASPCA Animal Poison Control Center</b>	<b>888.426.4435</b>	<b>Press 1 to start a new case</b>
<b>Pet Poison Helpline</b>	<b>855.764.7661</b>	<b>Press 2 to reach help</b>

"The dog is a yes animal. Very popular with people who can't afford a yes man." - Robertson Davies, Canadian author



## Protect Your Pets This Summer

*Compiled and submitted by Pat Leenerts*

According to the 2018 General Social Survey, 58% of Americans own dogs and/or cats. Our pets are members of our family and as such, we need to protect them from the heat of the summer as well. Like humans, cats and dogs can be susceptible to heat exhaustion and heat stroke during the summer months.

### Signs that your pet may be overheating:

- Sluggish/loss of energy
- Heavy panting
- Bright red gums
- Vomiting
- Diarrhea
- Agitated
- Widening / enlarge tongue

According to The Old Farmer's Almanac, the Dog Days of summer are traditionally the 40 days beginning July 3 and ending August 11, which coincide with the dawn rising of Sirius, the Dog Star. It makes sense that the name of the Dog Star, Sirius, means "scorching" in Greek. This is soon after the Summer Solstice, which of course also indicates that the worst summer heat will soon set in.

**BONUS FACT:** *If your dog is a puppy, senior, overweight, has a dark-colored coat, or is flat faced (think Pugs and Bulldogs or Persian cats) they are prone to heat stroke and you should take extra caution!*

Knowing how to protect your pet can be life-saving! **Start implementing some of these tips today** so that this summer is the first of many summers full of fun with your fur babies!

- Let your pet play with/eat ice cubes
- Utilize cooling mats
- Keep on top of grooming. Trim or brush your pet but do **NOT** shave as their coat can act as a way to cool or prevent sunburn.
- Don't leave your pet in the car: it only takes 30 minutes for the inside temperature of a car to rise from 85° to 120°
- Don't leave pets unsupervised by water
- Be mindful of hot asphalt
- Be mindful of food and drinks found at picnics and barbeques that can be harmful to your pet
- Keep your pet away from chemicals used in the garden, tiki torches, citronella candles, swimming pools etc. They are very poisonous to your pet if ingested - **Call ASPCA Animal Poison Control at 888-426-4435, press 1 to start a new case, if you think your pet has ingested something poisonous.**
- Acclimatize your pets to longer walks and hikes in the heat





The lengths of gigantic  
greyhound backs  
coursing along the south,  
were his vision of  
delight; no image of  
repose for him, but of  
the life in swiftmess.  
- George Meredith,  
*Beauchamp's Career*,  
1876



"He hardly touched the elastic cushions of his feet to earth before he again was spread out like a dark, straight thread. This gathering and leaping must be seen, to realize how marvelous is the rapidity and how the motion seems like flying, almost, as the ground is scorned except as a sort of spring board."

-Mrs. George Custer of their "Superb Greyhound Called Byron," *Tenting on the Plains*, 1887







## 2019 Sponsors - THANK YOU

for your extra support to help rehome Retired Racing Greyhounds

- Prospect Pet Sitting – [www.ProspectPetSitting.com](http://www.ProspectPetSitting.com) | 502-208-0500
- 3rd Turn Brewing – [www.3rdTurnBrewing.com](http://www.3rdTurnBrewing.com)

## 2019 Greyt Fest Vendors\* – please stop by their booths to THANK them for their support

- Run With It Embroidery (t-shirts and other items, for humans and hounds)
- Thomas Freese, keynote speaker and vendor - wood crafts and ghost stories
- Couch Potato (t-shirts and misc hound items for humans)
- Elizabeth Barnett (Pet Communicator)
- Lightning Designs (collars)
- DIGnified Greyhound Designs (Corian cutting boards and statues)
- Bluegrass Greyhound Adoption (Lexington, KY – snuffle mats, fleece jackets and more)
- Candles by Jenni (handmade soaps and candles)
- Wicked Winglings (hand sculpted dragons and dragon eggs)
- Turandot Designs - handmade jewelry for people by Paula Herring
- Kentuckiana Crafts – hand-made crafts with a special item for our auction
- Chris Joyce Photography – EVERY hound gets a FREE desktop photo. Packages printed on site, starting at \$20. Thank you, Chris!
- Zilis CBD oil for hounds and humans
- Hummingbird Hand Crafts
- \$10 Nail Trimming and other services - all will be donated to KyG - thank you!



***Thank You!***

\* Vendors subject to change

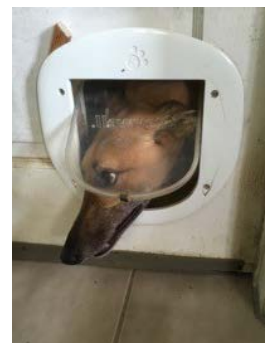

**"The average dog is a nicer person than the average person."**  
- Andrew A. Rooney

**"No one appreciates the very special genius of your conversation as the dog does."**  
- Christopher Morley

**"The dog lives for the day, the hour, even the moment."**  
- Robert Falcon Smith



**PROSPECT PET SITTING, LLC**

CONCIERGE PET SERVICE



[WWW.PROSPECTPETSITTING.COM](http://WWW.PROSPECTPETSITTING.COM) | 502.208.0500

- Dog Walking/Running
- Playtime
- Feeding Breaks
- Pet Taxi
- Pet Brushing
- Potty Break
- Meal Time
- Rx Administration, if needed
- Pooper Scooper Service
- Household Maintenance





## Two Dog & Family Friendly Locations:

### 3<sup>rd</sup> Turn Brewing Jeffersontown

10408 Watterson Trail, Louisville, KY 40299

Family and Dog friendly venue

Have your favorite food delivered

(Well behaved, socialized and leashed dogs permitted inside main building and outside)

### 3<sup>rd</sup> Turn Oldham Gardens

6300 Old LaGrange Rd, Crestwood, KY 40014

Family and Dog friendly venue

Beautiful shaded outside seating

Restaurant on premises

(Well behaved, socialized and leashed dogs permitted outside only)



**"No man can be condemned for owning a dog. As long as he has a dog, he has a friend; and the poorer he gets, the better friend he has."**  
- Will Rogers

**"Being patted is what it is all about."** -Roger Caras

**"A barking dog is often more useful than a sleeping lion."**  
-Washington Irving



## The Many Hiding Places of Xylitol

Medications	Personal Care Items
Nasal spray	Baby wipes
Vitamins	Baby diapers
Fiber supplements	Nose and face wipes
Pet medications	Sunscreen
Compounded medications	Lip balm
	Makeup
Food	Makeup remover
Drink powder	Hand and body lotion
Instant Coffee	
Chewing gum	Dental Health Products
Barbecue sauce	Toothpaste
Ketchup	Chewing gum
Candy	Breath fresheners
Chocolates	Dental Floss
Pancake syrup	Mints
Jam whey protein powder	Dry mouth sprays
Peanut butter	Mouthwash
Pudding	Pet dental wash



Love your pup from tip of nose to tip of tail and to the tip of his toes. - KyG Officers

## Bluegrass Greyhound Adoption

Adopt or Foster

[www.bluegrassgreyhoundadoption.org](http://www.bluegrassgreyhoundadoption.org)

859-338-6921

[bluegrassgreyhoundadoption@gmail.com](mailto:bluegrassgreyhoundadoption@gmail.com)



*Here are examples a new and some greys enjoying their snuffle mats*



**Home of the Bluegrass Greyhound Boutique for snuffle mats, fleece coats, flannel nightshirts and more for your greyhounds.**

*Visit our booth at Greyt Fest 2019*

## ELIZABETH BARNETT

Psychic Counselor - Medium & Spiritualist - Clairvoyant  
Certified Holistic Healer - Animal Communicator



(859) 234-7722

[www.angelseverlasting.com](http://www.angelseverlasting.com)

By Appointment ~ Parties, Lectures & Classes ~ Telephone Readings

*Visit my booth at Greyt Fest 2019*



**\* Corian Cutting Boards w/ Custom Inlay Designs**

**\* Chimes**

**\* Memorial Votive**

**\* Memorial Planter**

**\* Corian Accents Furniture**

**\* Corian Novelties**

Contact us on Facebook at DIGnified Greyhound Design or call 716-868-4115

*Visit our booth at Greyt Fest 2019*



Lindsay E Frost  
Louisville, KY 40223  
lindsayefrost.com



"Scratch a dog and you'll find a permanent job." – Franklin P Jones

"Some days you're the dog, some days you're the hydrant." - Unknown

"To err is human, to forgive, canine." - Unknown

"Dogs are not our whole life, but they make our lives whole."  
- Roger Caras

"A dog wags its tail with its heart"  
- Martin Buxbaum

If you don't own a dog, at least one, there is not necessarily anything wrong with you, but there may be something wrong with your life. -Roger Caras

## Bad Cat Upholstery

Interior, exterior, poolside,  
custom head boards and valances,  
antiques or modern furniture.  
Call, text or e-mail  
Bellsbadcat@BellSouth.net for  
an estimate.

Please visit my gallery on Facebook.

(502) 363-4828

8500 Dawson Hill Road, 40299



"God gave us Dog, so we could see  
what Pure Love looks like."  
- Unknown

Dogs' lives are too short. Their  
only fault, really.  
- Agnes Sligh Turnbull

"The dog is a gentleman; I hope to go  
to his heaven, not man's."  
- Mark Twain, Letter to W D Howells, 4/2/1899



"If there are no dogs in Heaven, then when I die I want to go where they went." – Will Rogers

## EVENT SECURITY PROVIDED BY OFFICER GILLY BOY



... who will be monitoring operations  
from the Rainbow Bridge.

He never missed a Greyt Fest and he  
is not going to start this year.



#####

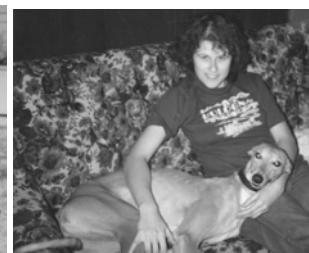

Lady  
Lady  
Lady & Pat

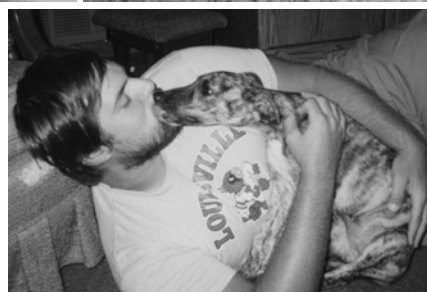

Pat, Bill,  
Lady & BJ  
Bill and  
Baby Tara  
Nemo, Fuzzy  
& Tara



Nemo, (not so baby) Tara, Fuzzy, BJ; Win and Jack & Suzie

It all started with Lady in 1982. Lady left us in 1991. A few months later came baby Tara to secure our love of Greyhounds. It is hard to believe how these souls have impacted our lives and touched our hearts and our very essence. They are each missed in their own way. Their love, as ours, continues...



**Thank you, again, to each of you for generously giving  
of your time and money to help support  
rehoming of Retired Racing Greyhounds,  
not only here at Greyt Fest, but in all that you do.**

**Save the date for  
4<sup>th</sup> Annual Greyt Fest  
July 17 – 18, 2020**

**FREE concert on Friday, followed by FREE Greyt Fest on Saturday**

**One more THANK YOU and ROOooooooooOOO to you all!**

"Some of our greatest historical and  
artistic treasures we place in museums;  
others, we take for walks." -Roger Caras

**Kentucky Greyhound Placement  
PO Box 1288  
Shelbyville, KY 40066-1288  
KyGreyhounds@yahoo.com  
KyGreyhounds.org  
502-536-7594**

